

PROPOSED RESIDENTIAL BUILDING AT DOOR NO. 88, 4TH STREET, ABIDAMAPURAM CHENNAI-18 MYLAPORE DIVISION LS NO. 3672/1, BLOCK NO. 72.

SCALE 1:100

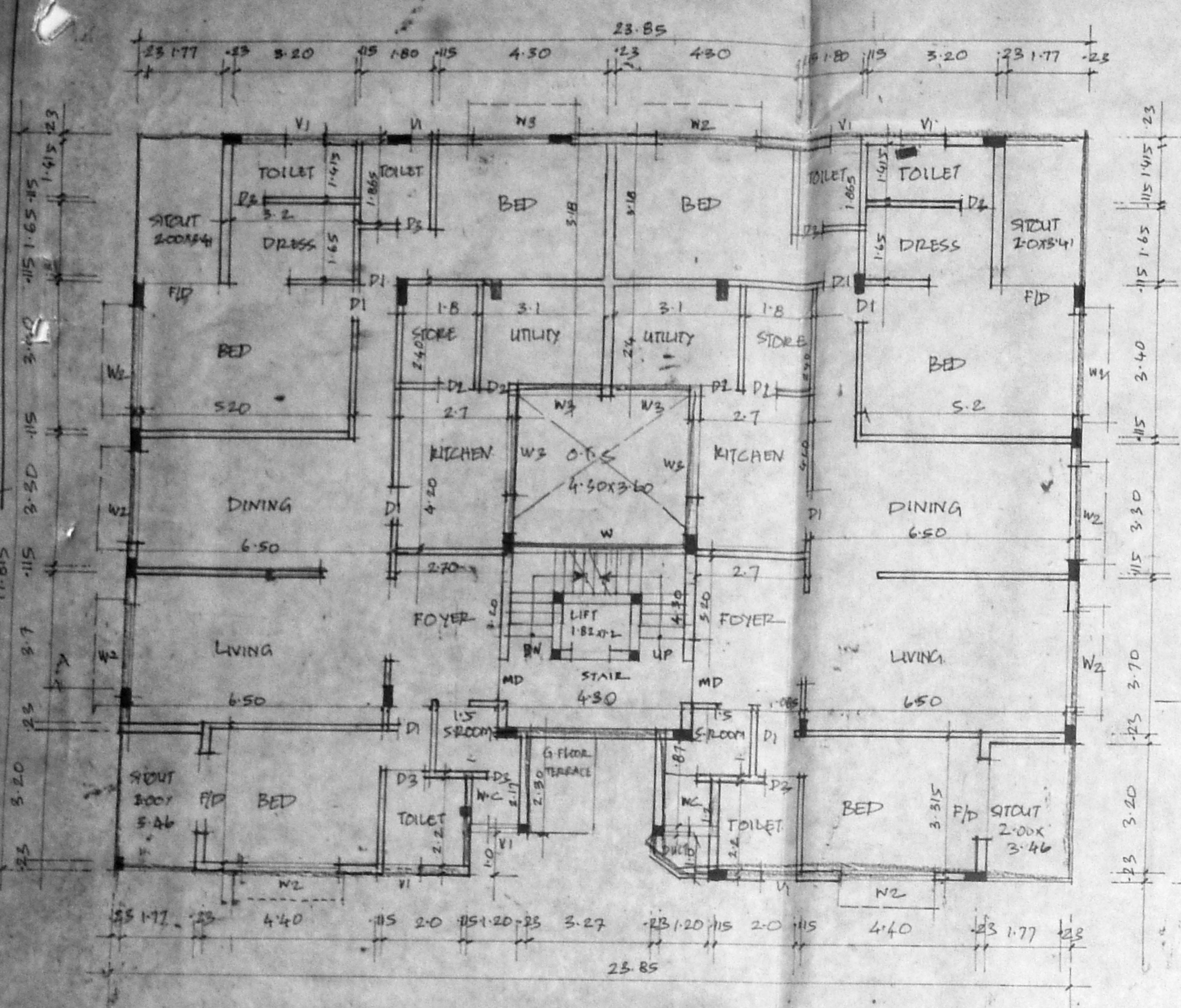

FIRST, SECOND FLOOR PLAN

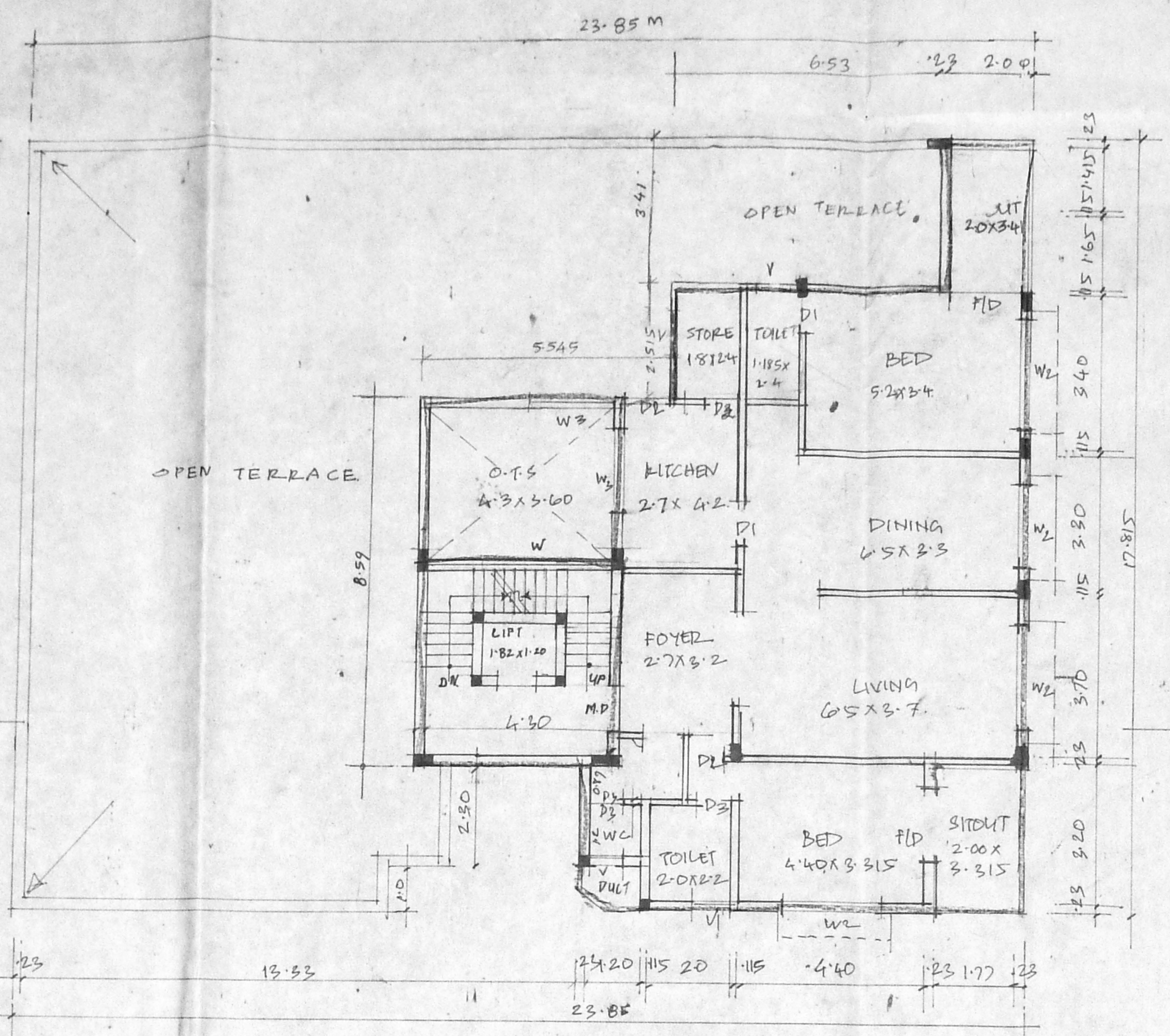

THIRD FLOOR PLAN

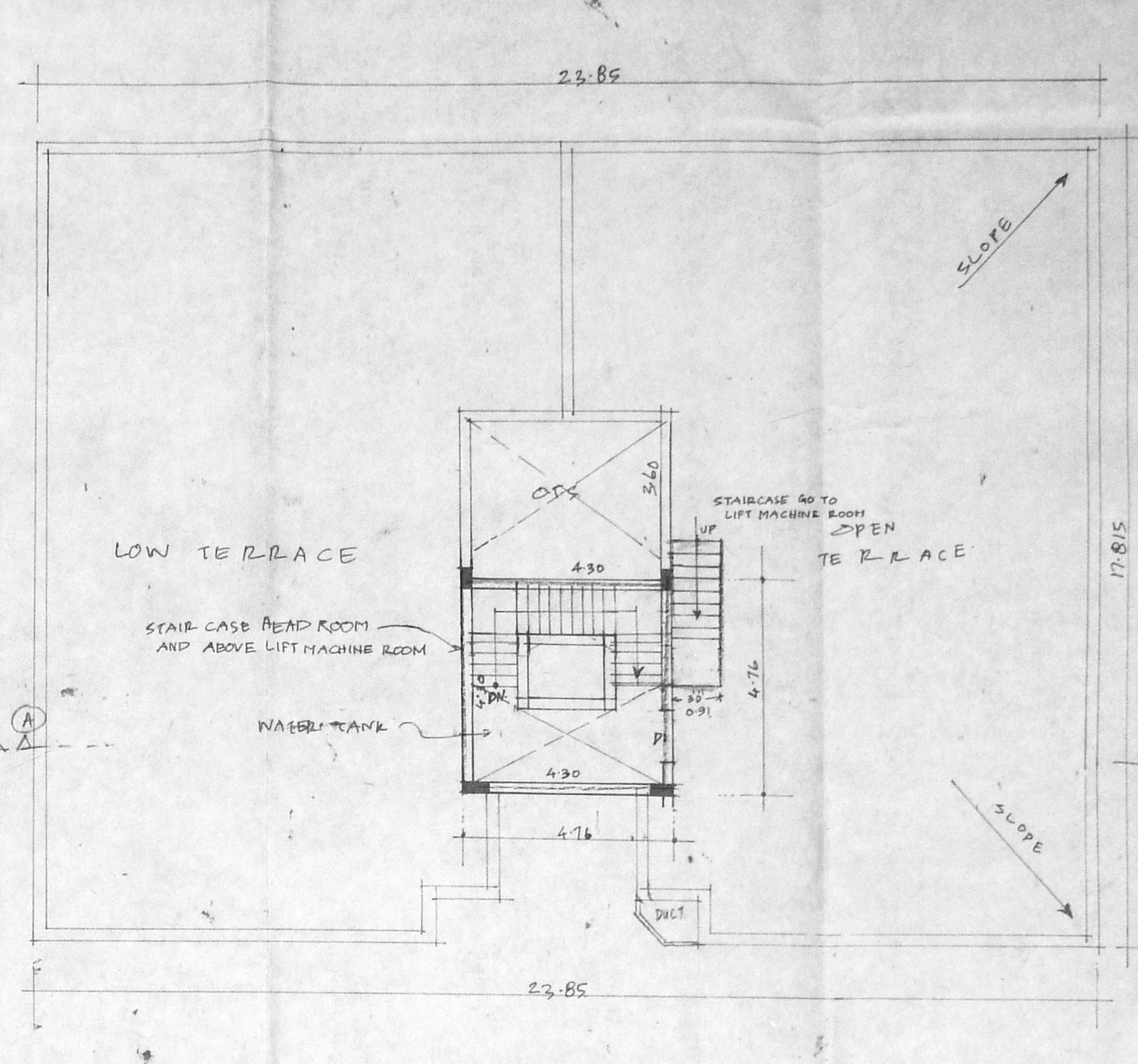

TERRACE FLOOR PLAN

SCHEDULE OF JOINERY

MD	MAIN DOOR	1/22 X 2/13
D1	DOOR	1/91 X 2/13
D2	DOOR	1/85 X 2/13
D3	DOOR	1/78 X 2/13
W1	WINDOW	4/30 X 1/37
W2	WINDOW	2/44 X 1/37
W3	WINDOW	1/52 X 1/37
V	VENTILATOR	2/44 X 1/61
V1	VENTILATOR	1/91 X 1/61
FD	FOLDING DOOR	1/83 X 2/13
W4	WINDOW	0/91 X 1/37

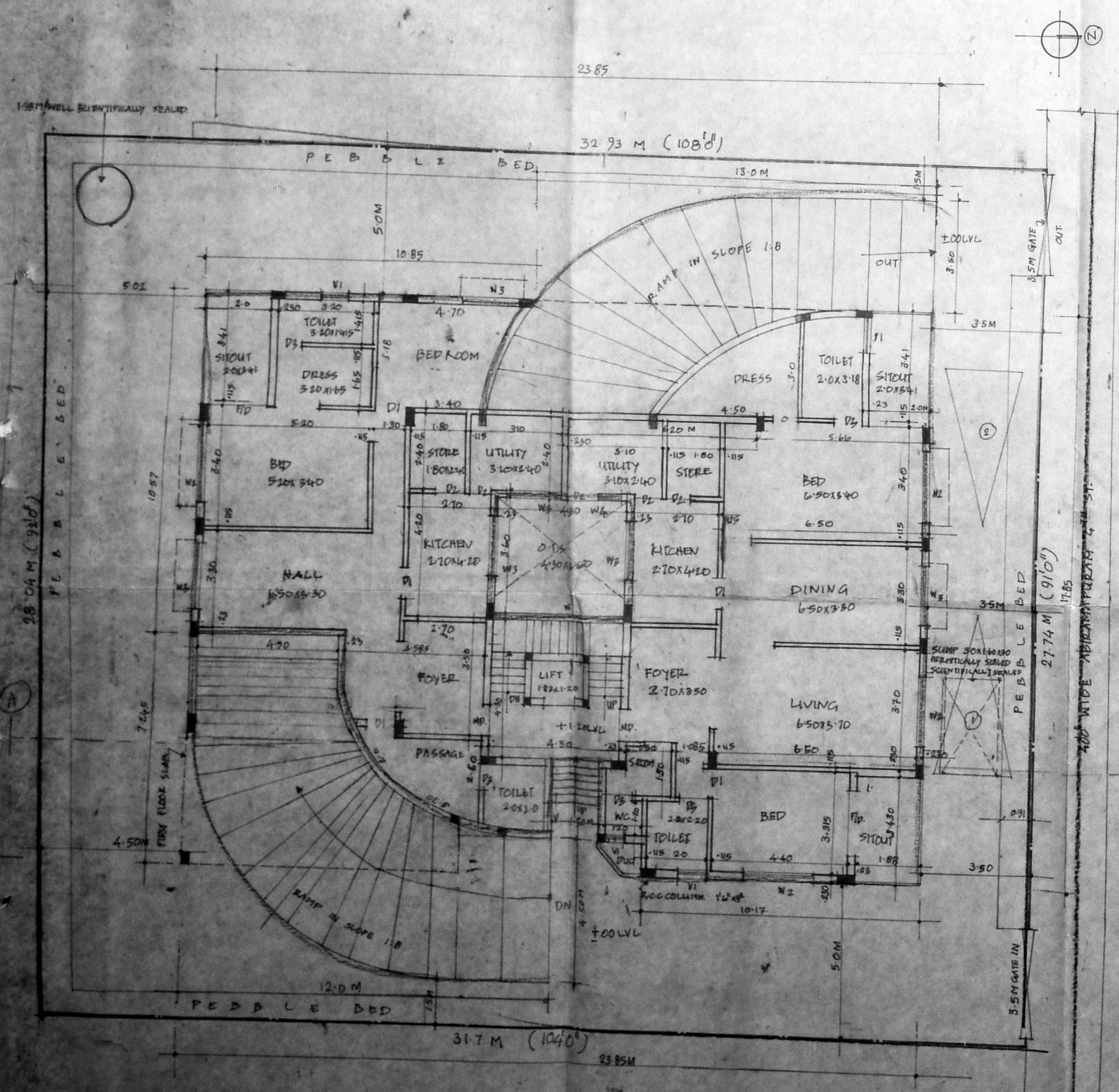

SITE CUM GROUND FLOOR PLAN

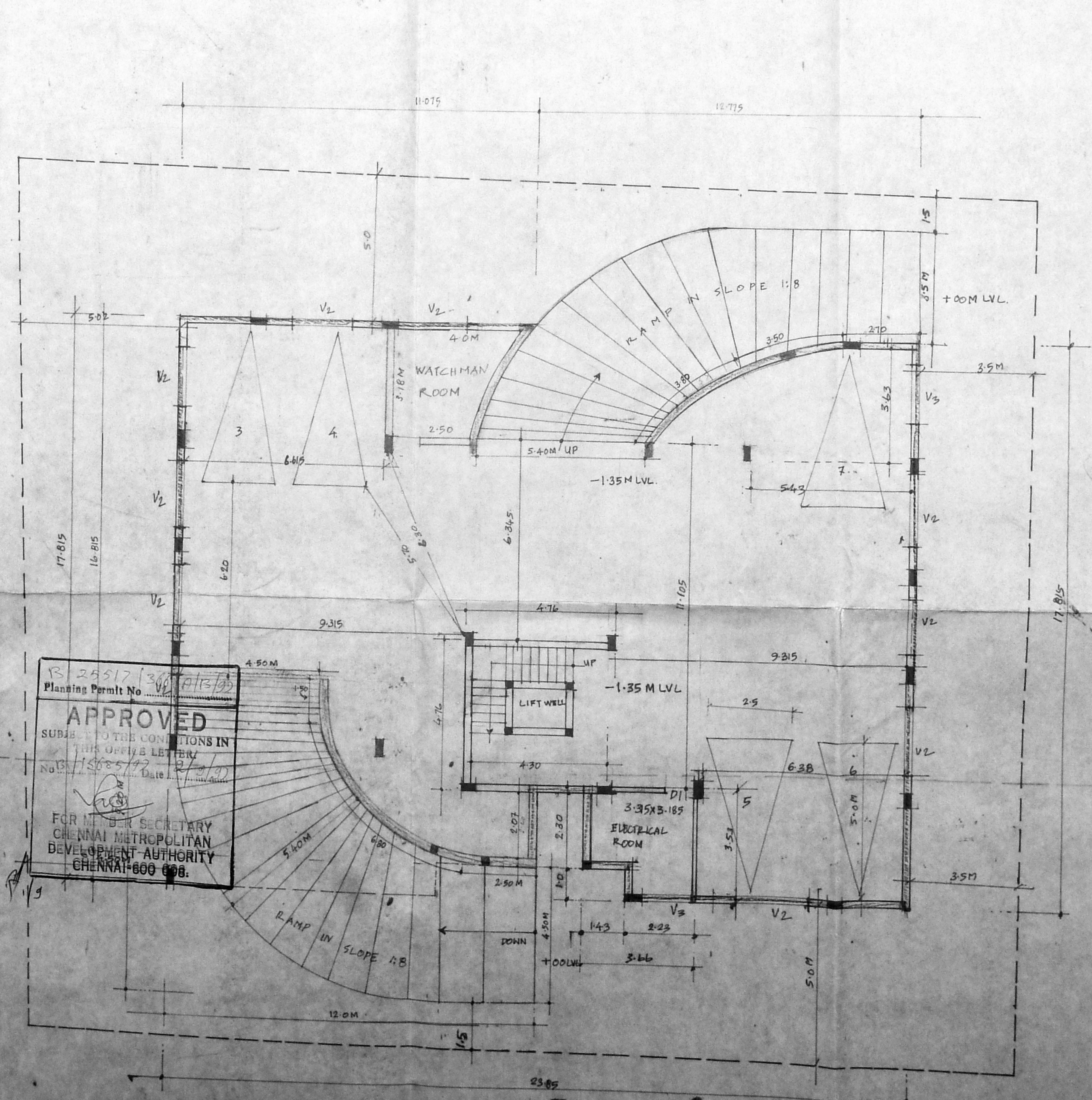

BASEMENT FLOOR PLAN

AREA DETAILS

	m ²
PLOT AREA	892.19
BASEMENT FLOOR AREA	22.58
GROUND FLOOR AREA	322.78
FIRST FLOOR AREA	396.00
SECOND FLOOR AREA	396.00
THIRD FLOOR AREA	183.86
TOTAL BUILTUP AREA	1321.22
F.S.I ALLOWED [1.5]	1338.28
F.S.I PROVIDED [1.498]	1321.22
PLOT COVERAGE	46%
NO OF CAR-PARKING	7 nos

COLOR

PROPOSED	[Symbol]
BOUNDARY	[Symbol]
ROAD	[Symbol]
WATER LINE	[Symbol]
SEWER LINE	[Symbol]

APPROVED
SUBJECT TO THE CONDITIONS IN THIS OFFICE LETTER
FOR THE SECRETARY
CHENNAI METROPOLITAN
DEVELOPMENT AUTHORITY
CHENNAI-600 008.

OWNER

K. SELVAM, B.E.T.
Licensed Surveyor,
Class-1, Reg. No. 800,
Corporation of Chennai,
No. 1/370, Mogappair East,
CHENNAI-600 054.

Revised Plan
Dt: _____

CMDA (B)/PP No. 1
C. No. B.1/15685/197
Asst. _____
Scrutiny _____
P. A. _____
AP. _____
D.P. _____

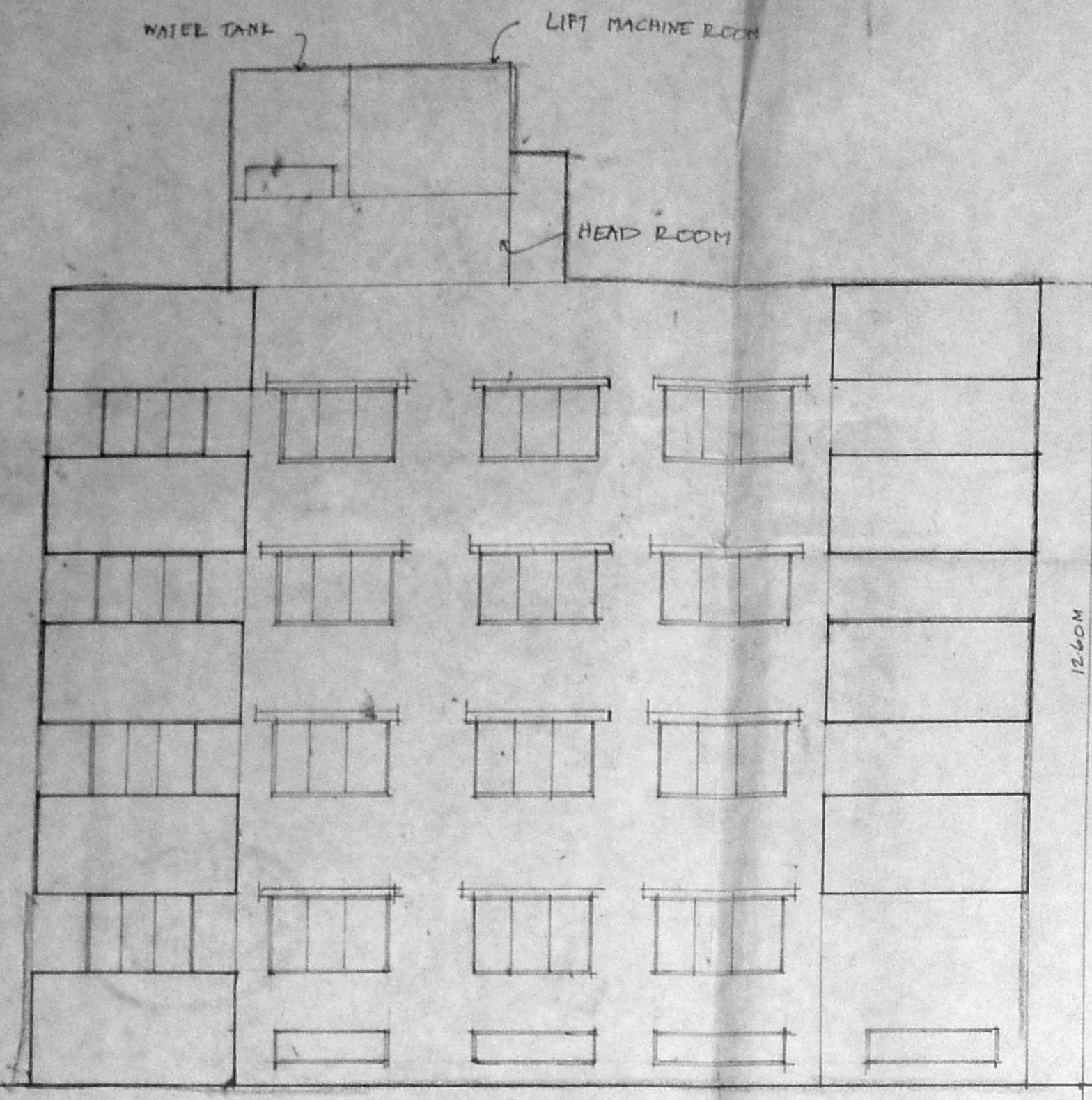

FRONT ELEVATION

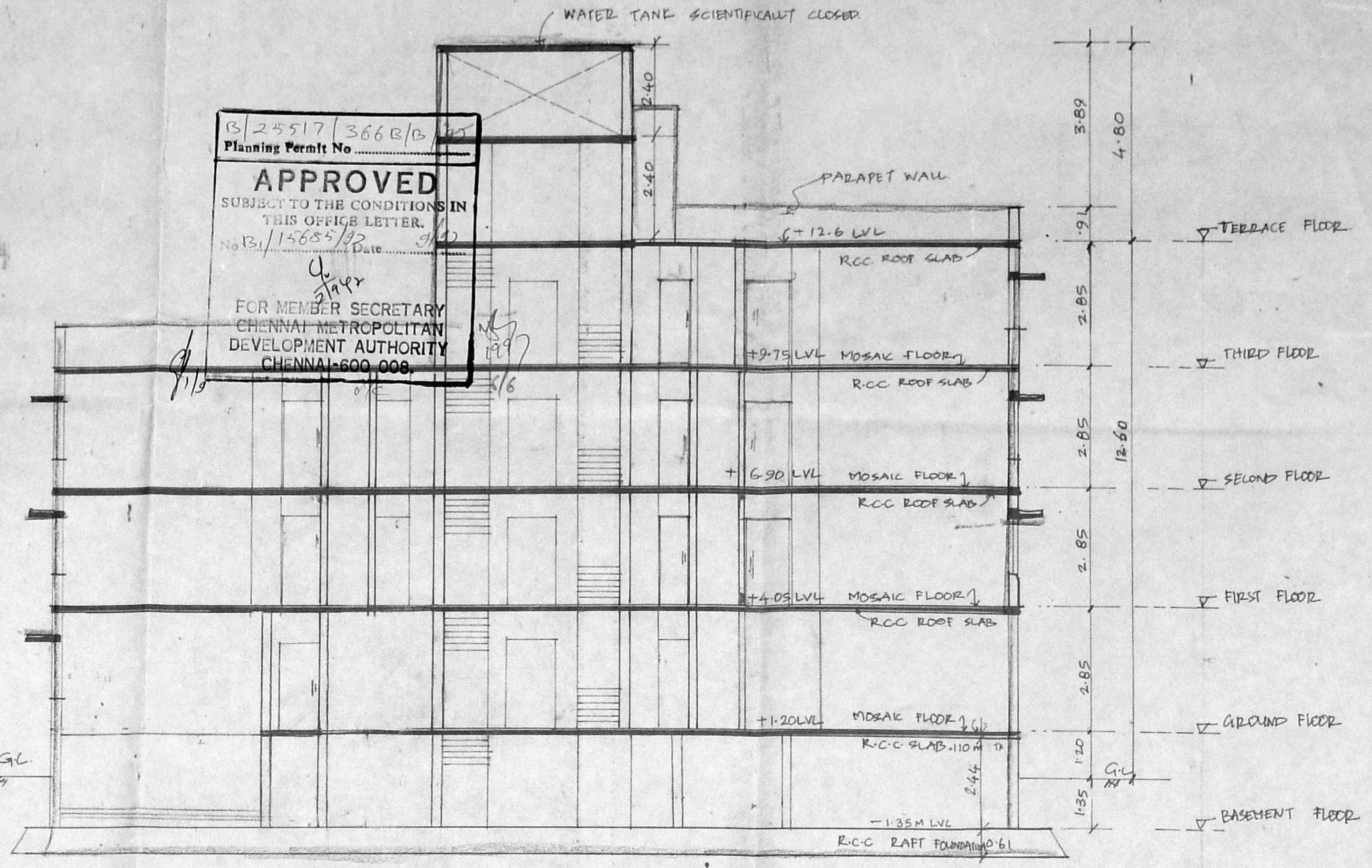

SECTION 'AA'

PROPOSED RESIDENTIAL BUILDING.
AT DOOR NO 88, 4TH ST ABIRAMPURAM
CHENNAI-18, MYLAPORE DIVISION.

BLOCK NO 72, R.S. NO 3672/7.
SCALE 1:80 (1:100)

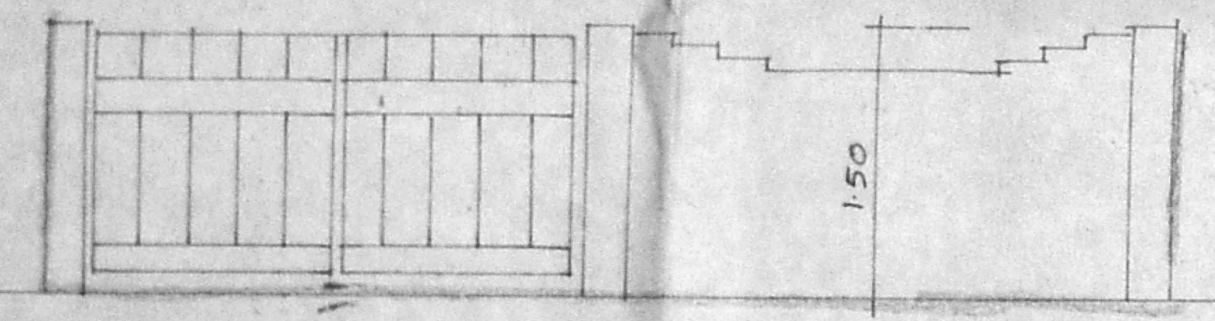

ELEVATION OF COMPOUND WALL & GATE

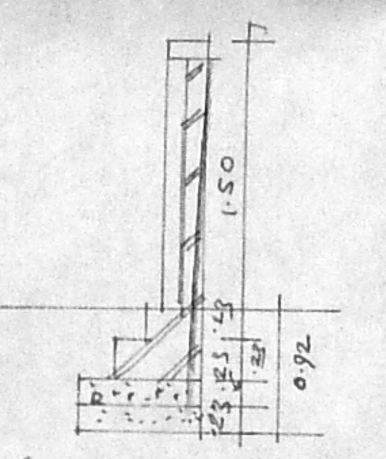

SECTION OF COMPOUND WALL DETAIL

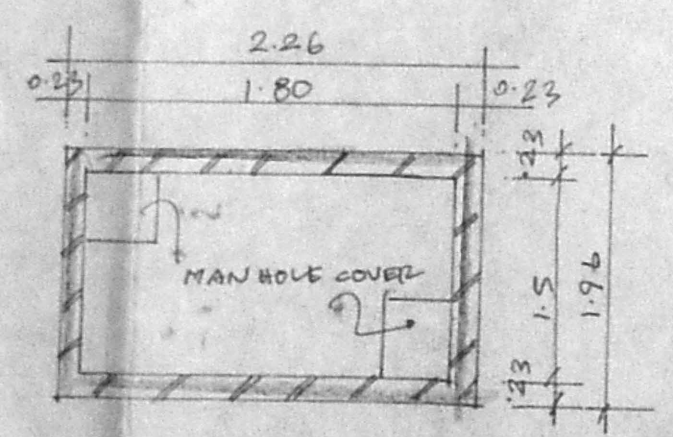

PLAN

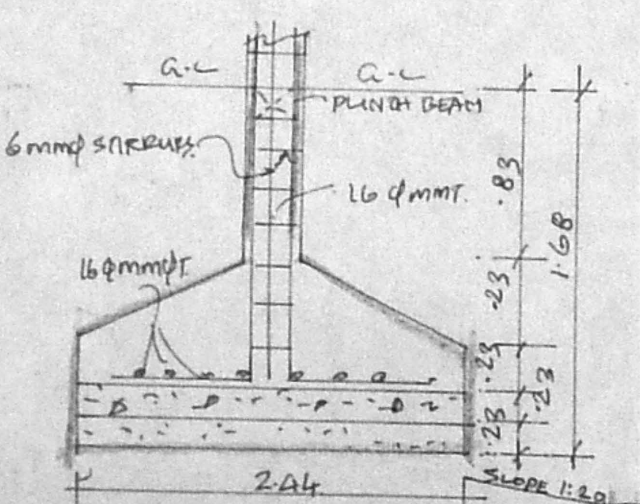

SECTION OF COLUMN FOOTING DETAILS

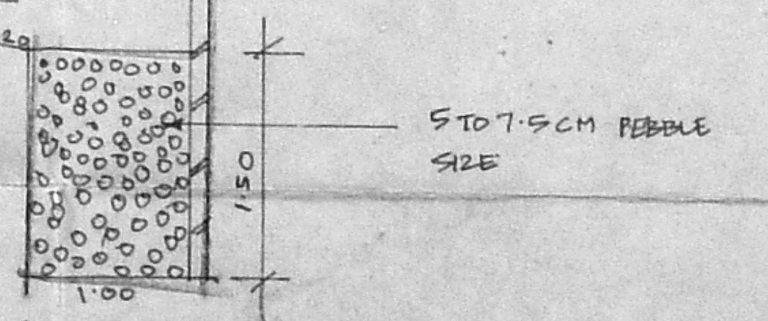

SECTION OF PEBBLE BED DETAILS

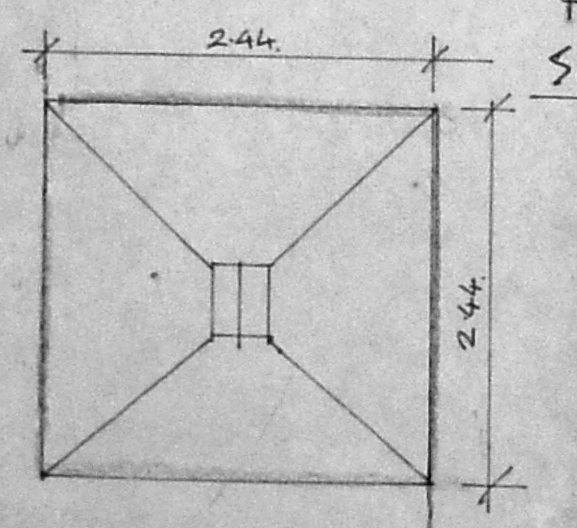

PLAN

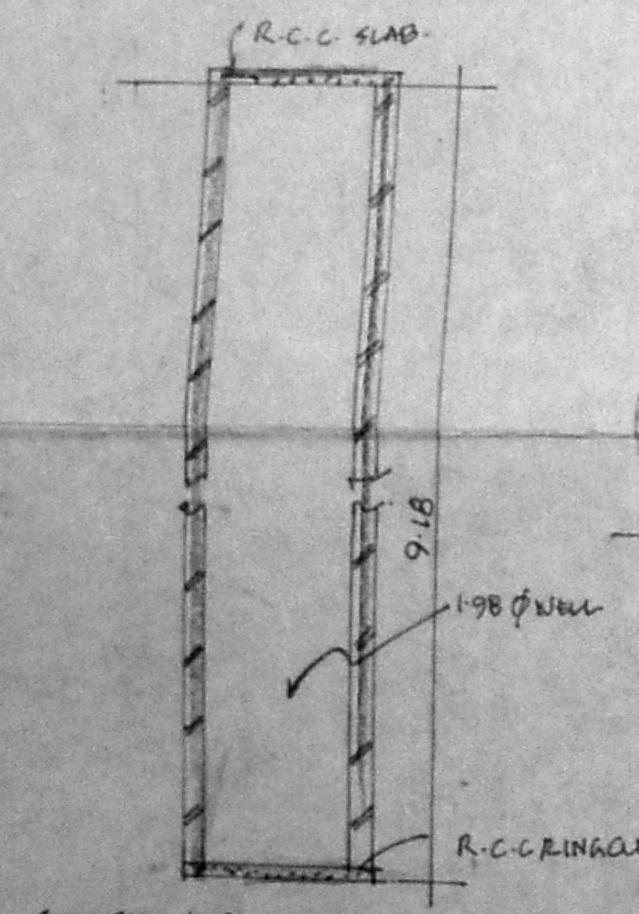

SECTION OF WELL HERMETICALLY CLOSED

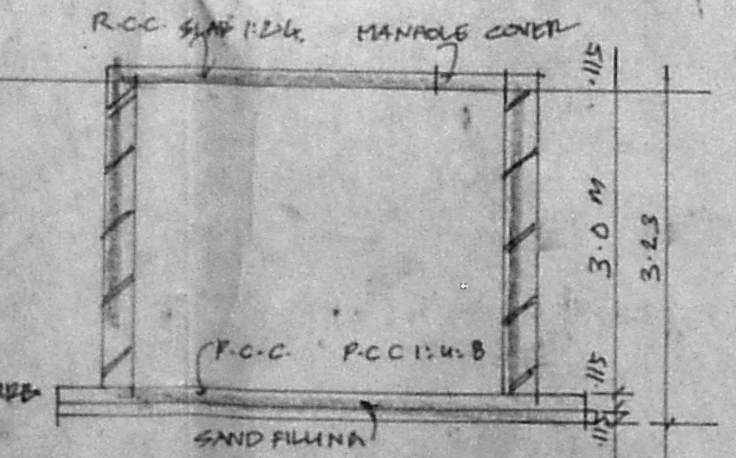

SECTION OF SUMP DETAIL SCIENTIFICALLY SEALED

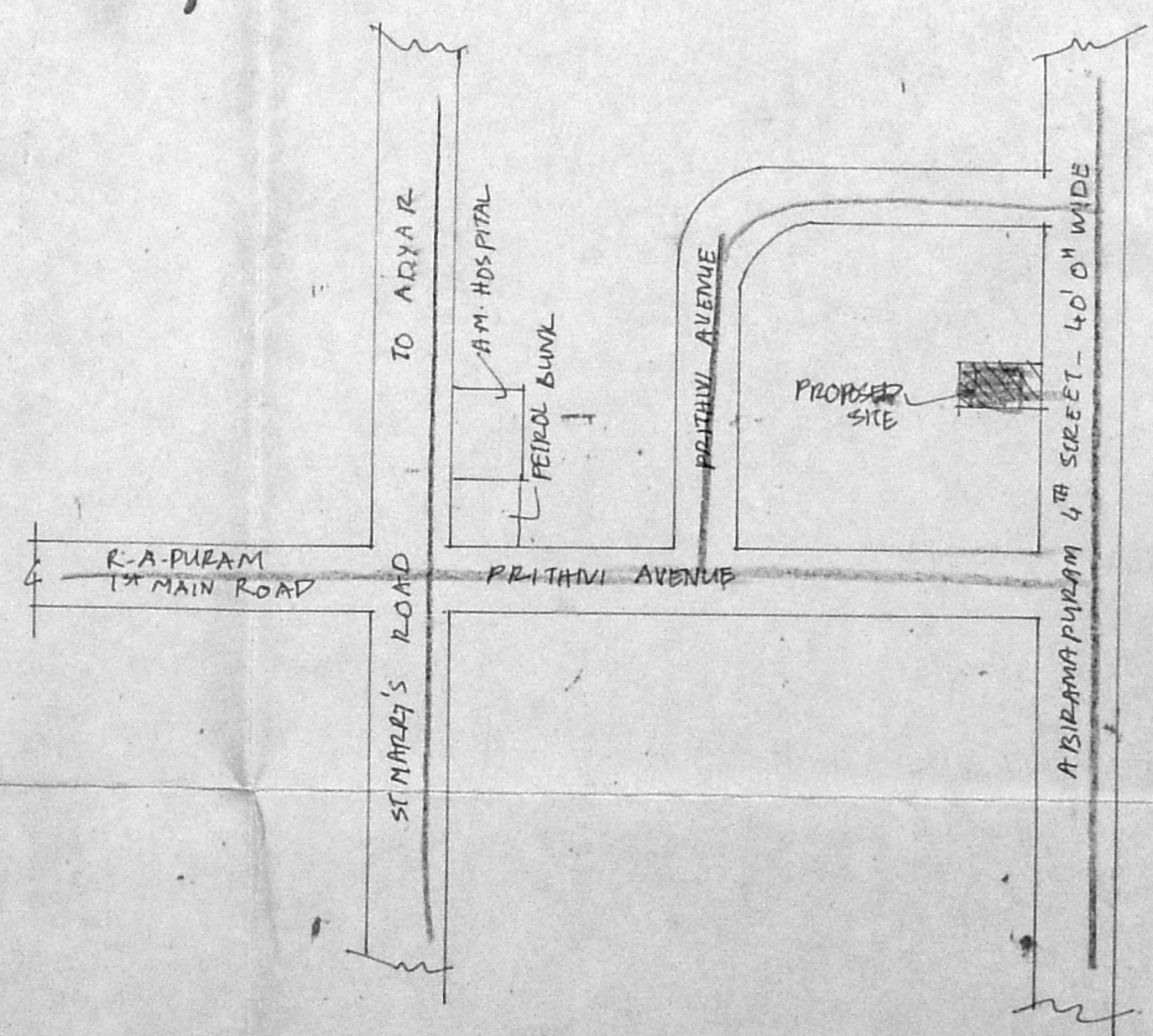

KEY PLAN

COLOUR

PROPOSED	
BOUNDARY	
ROAD	
WATER LINE	
SEWER LINE	

[Handwritten signature]

K. SELVAM, B.E.
Licensed Surveyor,
Class-I, Reg. No: 800,
Corporation of Chennai,
No 1 370, Madaipalayam East,
CHENNAI-600 090.